

Addictive Desert Designs Campus Improvement Plan

We are in need of more storage space for our finished goods. We want to build a new approximately 20,000 SQFT warehouse in our back-lot area on our existing property. This new warehouse would be used only for storage of finished goods and have shelving in it for storage.

We plan to construct the new building from a steel building contractor and have a couple of larger roll up garage doors on the front of the building facing our shipping dock.

As part of this project we plan to improve the entire campus by re-painting all of the buildings to match the new warehouse construction. Using the same Grey, Black, and Red design we would update all buildings to match and make the entire property look much better and cleaner. See images attached.

The addition of the new warehouse space would allow us to keep the entire property looking cleaner and better overall by having more inside space to keep our finished goods and inventory as we prepare to ship out orders.

The final implementation of the new building would also allow us to remove the current shipping containers that we have on property now to again improve the grounds appearance.

Included are the following attachments

1. Site plan layout showing the new building
2. Images of the existing buildings with the new updated paint scheme
3. Elevations of the proposed new building with the updated paint scheme

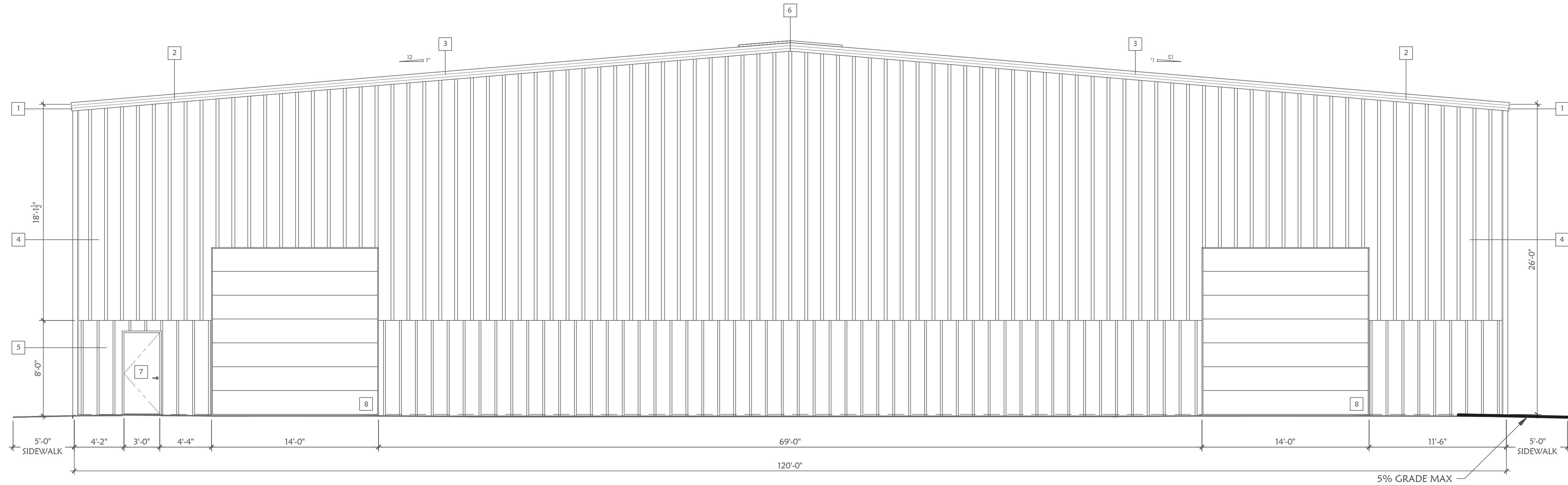

1 NORTH ELEVATION
SCALE: 3/16" = 1'-0"

- ELEVATION KEYNOTES:**
- # THE FOLLOWING KEYNOTES REFERENCE THE SYMBOLS AS SHOWN ON PLANS
1. METAL ROOF EAVE
 2. SCULPTURED RAKE TRIM
 3. METAL ROOF
 4. P.B.R. METAL SIDING IN COLOR 1
 5. A.V.P. METAL SIDING IN COLOR 2
 6. METAL ROOF RIDGE
 7. 3'-0" X 7'-0" SERVICE DOOR
 8. 14'-0" OVERHEAD DOOR

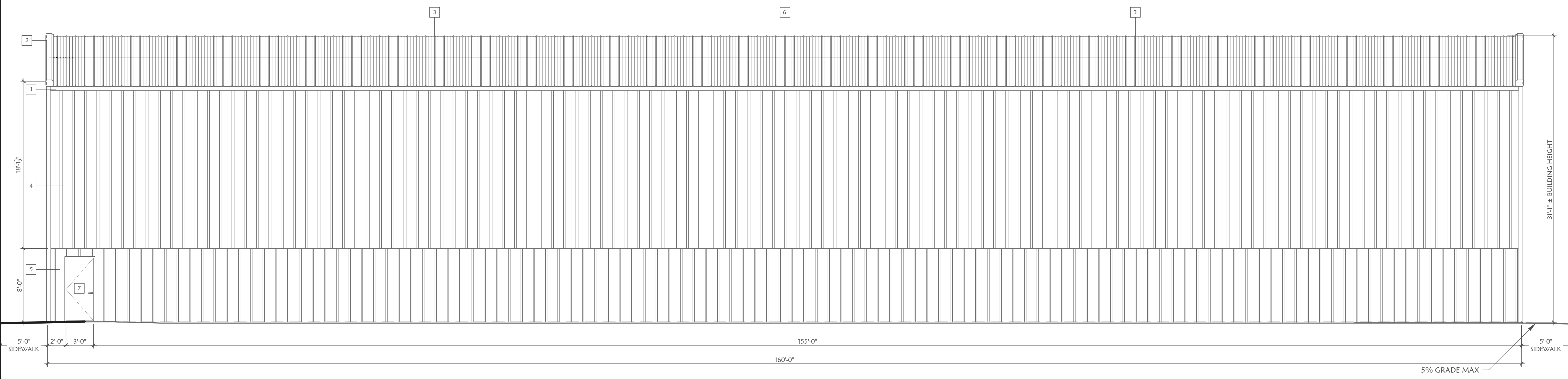

2 EAST ELEVATION
SCALE: 3/16" = 1'-0"

ARIZONA NATURAL DESIGN PLLC
985 S. Apache Knolls Trail
Dewey, Arizona 86327
928-277-1046

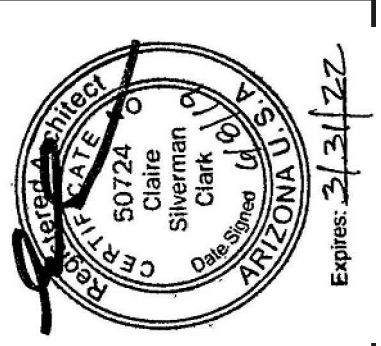

**NEW STORAGE BUILDING FOR
ADDICTIVE DESERT DESIGNS**
308 S. Extension Road
Mesa, AZ. 85210-8488

SUBMITTAL DATE

REVISIONS	DATE	DESCRIPTION
REVIS	6/6/19	

ELEVATION

A*2

SHEET TO BE PRINTED
AT 24" X 36" TO SCALE
CORRECTLY

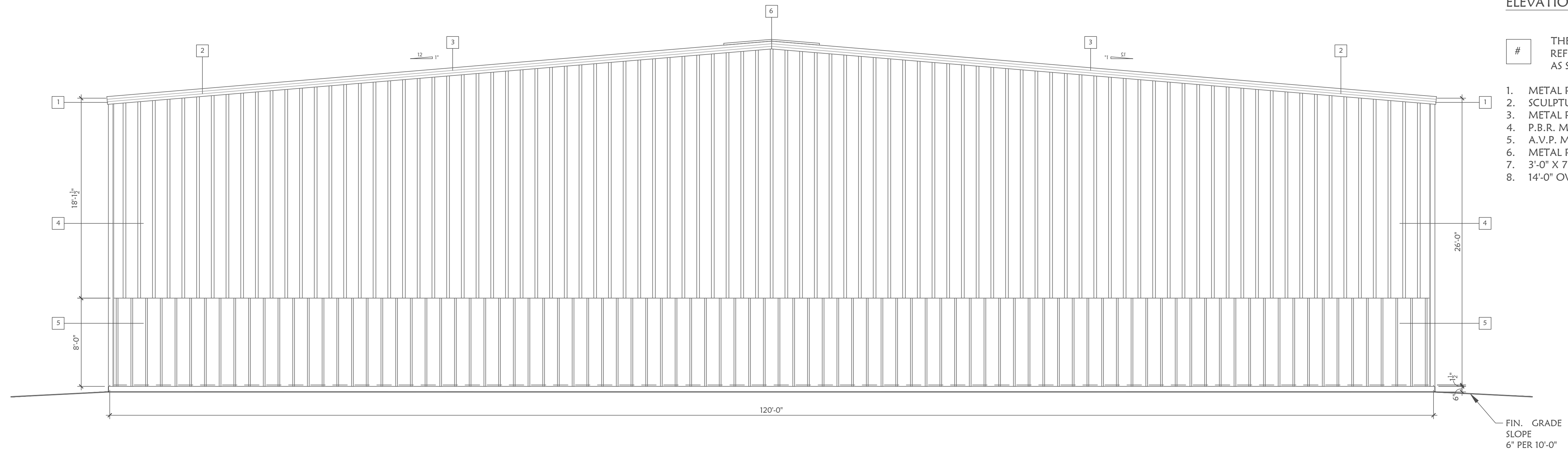

ELEVATION KEYNOTES:

THE FOLLOWING KEYNOTES REFERENCE THE SYMBOLS AS SHOWN ON PLANS

1. METAL ROOF EAVE
2. SCULPTURED RAKE TRIM
3. METAL ROOF
4. P.B.R. METAL SIDING IN COLOR 1
5. A.V.P. METAL SIDING IN COLOR 2
6. METAL ROOF RIIDGE
7. 3'-0" X 7'-0" SERVICE DOOR
8. 14'-0" OVERHEAD DOOR

1 SOUTH ELEVATION
SCALE: 3/16" = 1'-0"

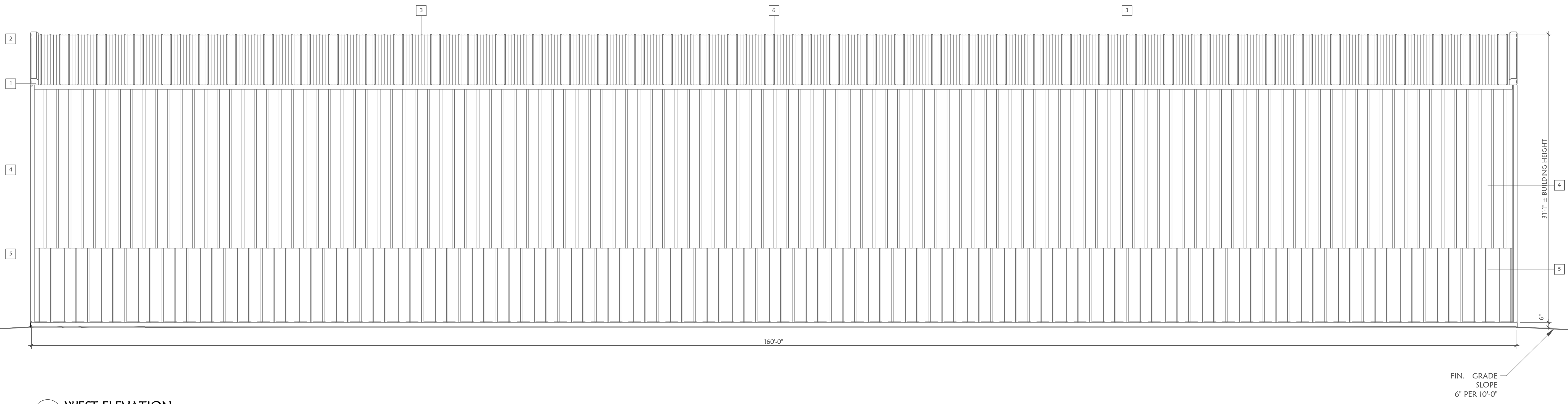

2 WEST ELEVATION
SCALE: 3/16" = 1'-0"

ARIZONA NATURAL DESIGN PLLC
985 S. Apache Knolls Trail
Dewey, Arizona 86327
928-277-1046

A★N★D
★ P L L C ★

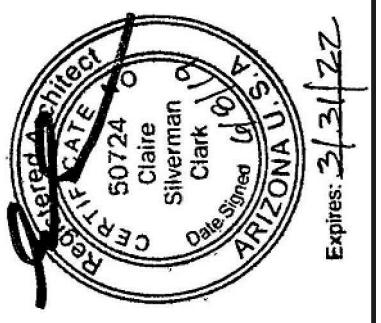

NEW STORAGE BUILDING FOR
ADDICTIVE DESERT DESIGNS
308 S. Extension Road
Mesa, AZ. 85210-8488

SUBMITTAL DATE

REVISIONS	DATE	DESCRIPTION
REVIS	6/6/19	

ELEVATION

A★3

SHEET TO BE PRINTED
AT 24" X 36" TO SCALE
CORRECTLY

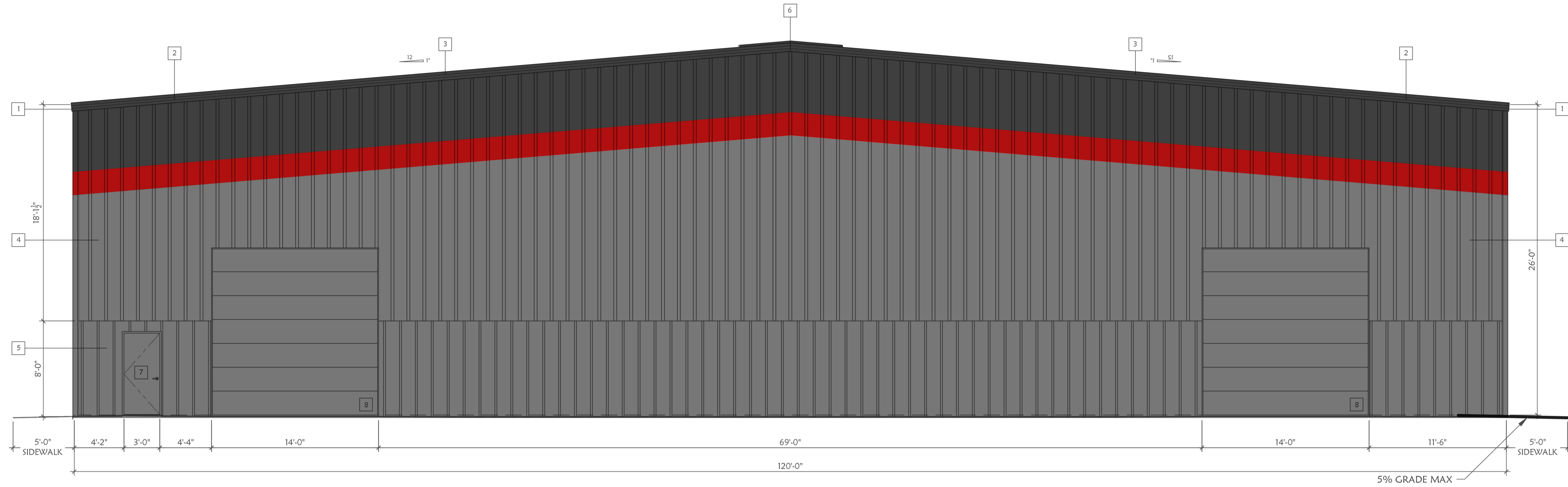

1 NORTH ELEVATION
SCALE: 3/16" = 1'-0"

- ELEVATION KEYNOTES:**
- # THE FOLLOWING KEYNOTES REFER TO THE SYMBOLS AS SHOWN ON PLANS
1. METAL ROOF EAVE
 2. SCULPTURED RAKE TRIM
 3. METAL ROOF
 4. P.B.R. METAL SIDING IN COLOR 1
 5. A.V.P. METAL SIDING IN COLOR 2
 6. METAL ROOF RIDGE
 7. 3'-0" X 7'-0" SERVICE DOOR
 8. 14'-0" OVERHEAD DOOR

ARIZONA NATURAL DESIGN PLLC
 985 S. Apache Knolls Trail
 Dewey, Arizona 86327
 928-277-1046

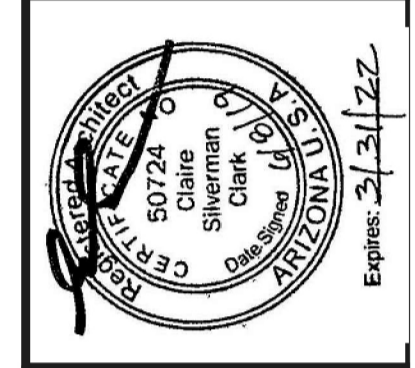

**NEW STORAGE BUILDING FOR
 ADDICTIVE DESERT DESIGNS**
 308 S. Extension Road
 Mesa, AZ. 85210-8488

SUBMITTAL DATE

REVISIONS	DATE	DESCRIPTION
REVIS	6/6/19	

ELEVATION

A*2

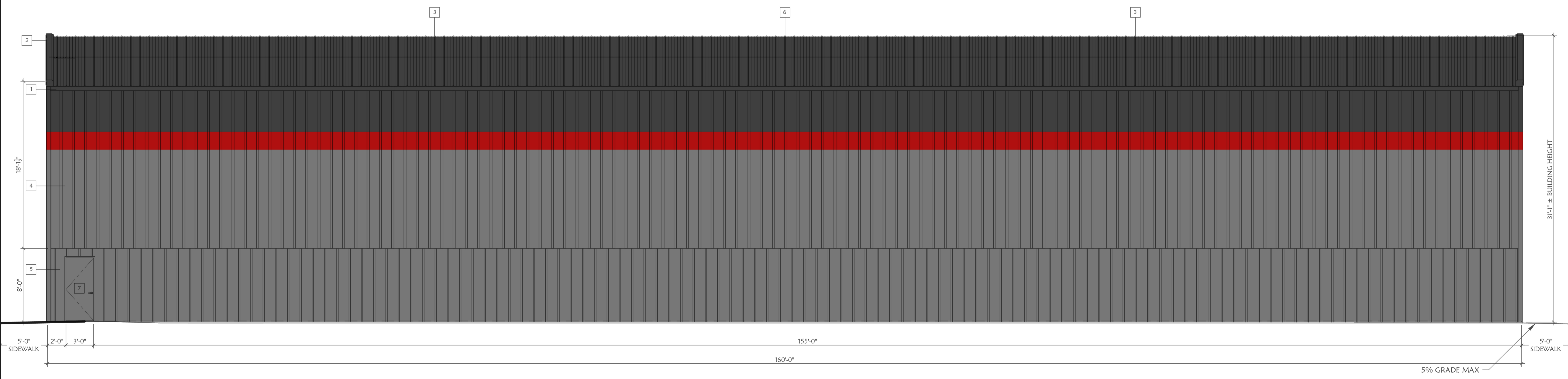

2 EAST ELEVATION
SCALE: 3/16" = 1'-0"

SHEET TO BE PRINTED
 AT 24" X 36" TO SCALE
 CORRECTLY

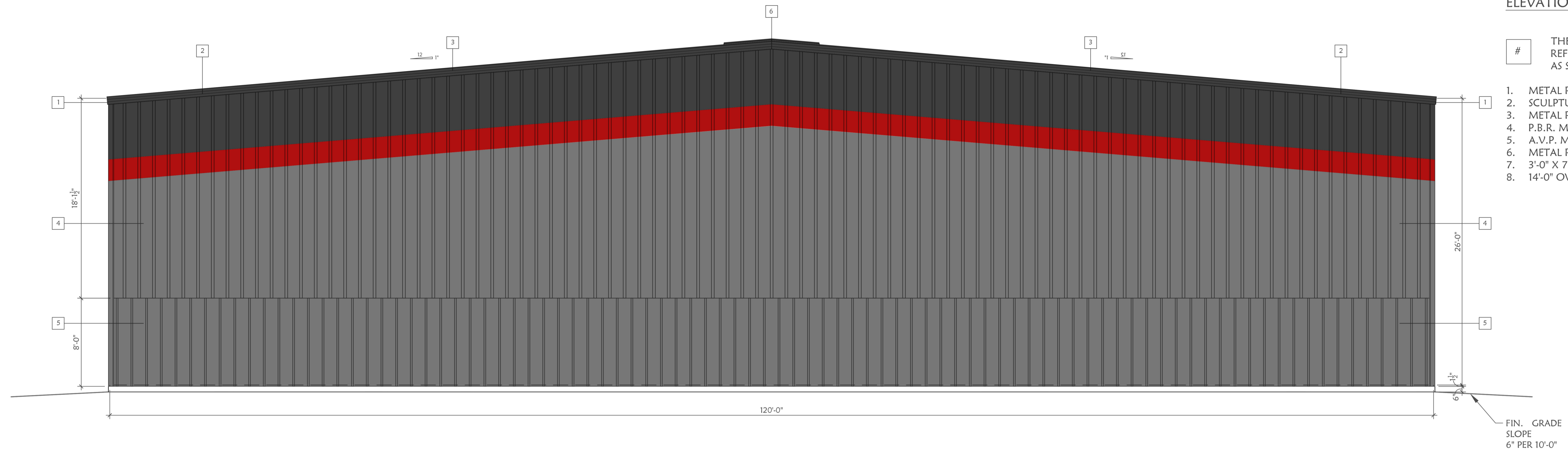

ELEVATION KEYNOTES:

- # THE FOLLOWING KEYNOTES REFERENCE THE SYMBOLS AS SHOWN ON PLANS
1. METAL ROOF EAVE
 2. SCULPTURED RAKE TRIM
 3. METAL ROOF
 4. P.B.R. METAL SIDING IN COLOR 1
 5. A.V.P. METAL SIDING IN COLOR 2
 6. METAL ROOF RIIDGE
 7. 3'-0" X 7'-0" SERVICE DOOR
 8. 14'-0" OVERHEAD DOOR

1 SOUTH ELEVATION
SCALE: 3/16" = 1'-0"

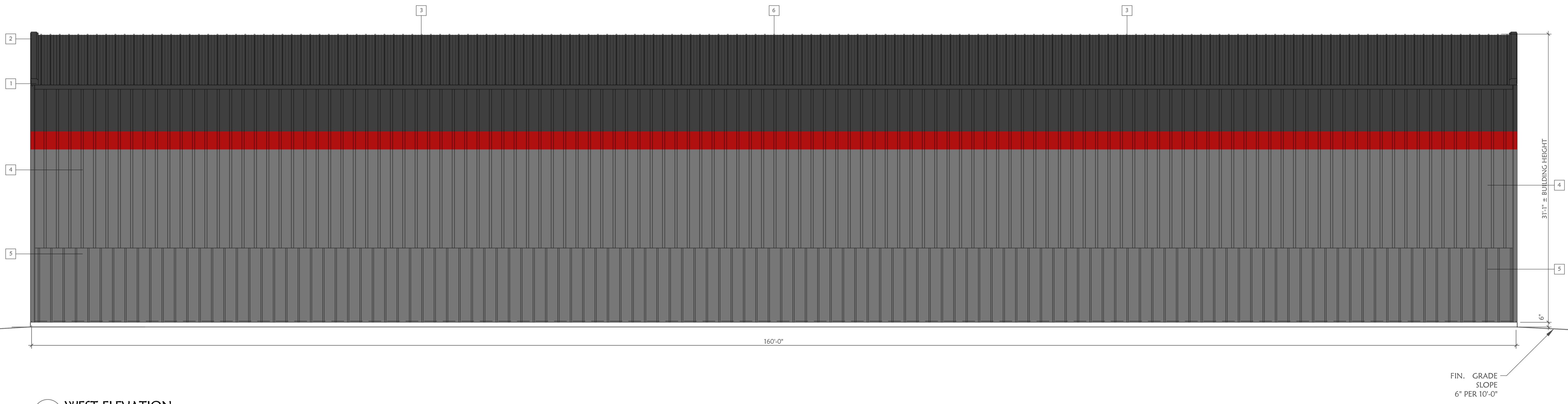

2 WEST ELEVATION
SCALE: 3/16" = 1'-0"

ARIZONA NATURAL DESIGN PLLC
985 S. Apache Knolls Trail
Dewey, Arizona 86327
928-277-1046

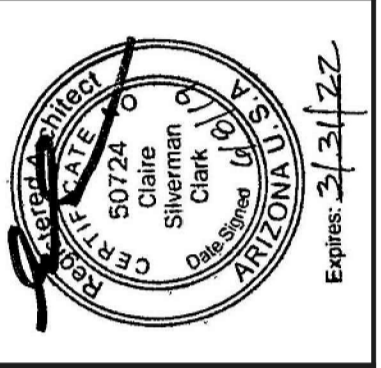

NEW STORAGE BUILDING FOR
ADDICTIVE DESERT DESIGNS
308 S. Extension Road
Mesa, AZ. 85210-8488

SUBMITTAL DATE

REVISIONS	DATE	DESCRIPTION
REVIS	6/6/19	

ELEVATION

A*3

SHEET TO BE PRINTED
AT 24" X 36" TO SCALE
CORRECTLY

